

**NOTICE!!**

**These documents have been scanned!**

**Do not place un-scanned documents beneath this notice!**

**Do not remove this notice from this file!**

GPO Jacket No. 560-102  
Print Order 61540  
Rise Business Services, LLC  
Job=AZ15 5/2/2019



Box Number= AZ15018



Claim Begin-End: AMC437464-AMC437464

1 Initial Receipt



AZ15018-21

AMC437155-AMC437465



**United States Department of the Interior**  
**Bureau of Land Management**  
 LANDS/RECREATION & PLANNING  
 ONE N CENTRAL AVE  
 PHOENIX, AZ 85004 -2203  
 Phone: 602-417-9200

Receipt

No: 3533298

<b>Transaction #:</b> 3635393	
<b>Date of Transaction:</b> 04/08/2016	
CUSTOMER:	
DAVID COOPER KNIGHT 109 FIR ST ELKO,NV 89801-3023 US	

**ENTERED**  
 APR 13 2016  
 BY: *JK*

LINE #	QTY	DESCRIPTION	REMARKS	UNIT PRICE	TOTAL
1	1.00	LOCATABLE MINERALS / MINING CLAIMS-NEW,UNADJUD, ONE OR MORE AUTH NOS / NEW MINING CLAIMS LOCATION FEE <b>CASES: AMC437464/\$37.00</b>		- n/a -	37.00
2	1.00	LOCATABLE MINERALS / MINING CLAIMS-NEW,UNADJUD, ONE OR MORE AUTH NOS / NEW MINING CLAIM PROCESSING FEE <b>CASES: AMC437464/\$20.00</b>		- n/a -	20.00
3	1.00	LOCATABLE MINERALS / MINING CLAIMS-NEW,UNADJUD, ONE OR MORE AUTH NOS / NEW MINING CLAIMS MAINTENANCE FEE <b>CASES: AMC437464/\$155.00</b>		- n/a -	155.00
<b>TOTAL:</b>					<b>\$212.00</b>

PAYMENT INFORMATION			
1	AMOUNT:	212.00	POSTMARKED: 04/04/2016
	TYPE:	CHECK	RECEIVED: 04/07/2016
	CHECK NO:	4226	
	NAME:	CARLIN TREND MINING SERVICES 369 5TH ST ELKO NV 89801-3023 US	

REMARKS

This receipt was generated by the automated BLM Collections and Billing System and is a paper representation of a portion of the official electronic record contained therein.

**NOTICE!!**

**These documents have been scanned!**

**Do not place un-scanned documents beneath this notice!**

**Do not remove this notice from this file!**

GPO Jacket No. 560-102  
Print Order 61540  
Rise Business Services, LLC  
Job=AZ15 5/2/2019



Box Number= AZ15018



Claim Begin-End: AMC437464-AMC437464

2 Correspondence



AZ15018-21

AMC437155-AMC437465

**NO  
DOCUMENTS  
FOUND**

NO DOCUMENTS FOUND  
NO DOCUMENTS FOUND

**NOTICE!!**

**These documents have been scanned!**

**Do not place un-scanned documents beneath this notice!**

**Do not remove this notice from this file!**

GPO Jacket No. 560-102  
Print Order 61540  
Rise Business Services, LLC  
Job=AZ15 5/2/2019



Box Number= AZ15018



Claim Begin-End: AMC437464-AMC437464

3 Transfers



AZ15018-21

AMC437155-AMC437465

**NO  
DOCUMENTS  
FOUND**

NO DOCUMENTS FOUND  
NO DOCUMENTS FOUND

**NOTICE!!**

**These documents have been scanned!**

**Do not place un-scanned documents beneath this notice!**

**Do not remove this notice from this file!**

GPO Jacket No. 560-102  
Print Order 61540  
Rise Business Services, LLC  
Job=AZ15 5/2/2019



Box Number= AZ15018



Claim Begin-End: AMC437464-AMC437464

4 Annual Filings



AZ15018-21

AMC437155-AMC437465



**Please return Receipts & Certificates to:**  
Carlin Trend Mining Services  
369 - 5<sup>th</sup> Street  
Elko, NV 89801

UNITED STATES DEPARTMENT OF THE INTERIOR  
BUREAU OF LAND MANAGEMENT  
ARIZONA STATE OFFICE  
ONE NORTH CENTRAL AVE., STE 800  
PHOENIX, ARIZONA 85004-4427

**MAINTENANCE FEES  
FOR 2019**

<b>Name of claim(s):</b>		<b>BLM Serial No(s):</b>
BB 1 - 4	(80 acre placers)	AMC 413297 - 413300
BB 5	(20 acre placer)	AMC 413301
BB 6	(20 acre placer)	AMC 416504
BB 7	(20 acre placer)	AMC 439913
BB 8	(20 acre placer)	AMC 436650
BB 9	(20 acre placer)	AMC 439914
BB 10	(20 acre placer)	AMC 437464

Total Number of Claims: 10 (440 total acres)

**Name and mailing address  
of Owner(s) or claimant:**

David C. and Debra J. Knight Living Trust  
109 Fir Street  
Elko, Nevada 89801-3023

RECEIVED  
BLM AZ STATE OFFICE  
2018 AUG - 1 P 2:08  
PHOENIX, ARIZONA

413297  
416504  
436650  
~~437464~~  
439913  
44863  
44959



# 4726863

**Please return Receipts & Certificates to:**  
Carlin Trend Mining Services  
369 - 5<sup>th</sup> Street  
Elko, NV 89801

44863  
44959

UNITED STATES DEPARTMENT OF THE INTERIOR  
BUREAU OF LAND MANAGEMENT  
ARIZONA STATE OFFICE  
ONE NORTH CENTRAL AVE., STE 800  
PHOENIX, ARIZONA 85004-4427

**MAINTENANCE FEES  
FOR 2019**

**Name of claim(s):**

**BLM Serial No(s):**

MARY COPPER AMENDED  
MARY COPPER EXT NO 1 - NO 5  
MARY COPPER #7 - #10  
RAINBOW COPPER #1  
RAINBOW COPPER #3 - #5  
RAINBOW COPPER NO 7 - NO 10

AMC 44959  
AMC 44960 - 44964  
AMC 44965 - 44968  
AMC 44863  
AMC 44865 - 44867  
AMC 44869 - 44872

Total Number of Claims: 18

**Name and mailing address  
of Owner or claimant:**

Big Bug Mining & Materials, Inc.  
325 W. Gurley Street, Ste. 201  
Prescott, Arizona 86301

PHOENIX, ARIZONA

2010 AUG - 1 P 2:08

RECEIVED  
BLM AZ STATE OFFICE

PRESS FIRMLY TO SEAL

PRESS FIRMLY TO SEAL

PRIORITY MAIL  
POSTAGE REQUIRED

# PRIORITY<sup>®</sup> ★ MAIL ★

-  DATE OF DELIVERY SPECIFIED\*
-  USPS TRACKING<sup>™</sup> INCLUDED\*
-  INSURANCE INCLUDED\*
-  PICKUP AVAILABLE

\* Domestic only



This envelope is made from post-consumer waste. Please recycle - again.

RECEIVED  
BLM AZ STATE OFFICE  
2018 AUG 2 2-08  
PHOENIX ARIZONA

WHEN USED INTERNATIONALLY,  
A CUSTOMER DECLARATION  
LABEL MAY BE REQUIRED.



PS00001000014

EP14F July 2013  
OD: 12.5 x 9.5

VISIT  
ORDEI.....

UNITED STATES  
POSTAL SERVICE.

FR

# P

\$6.55 US POSTAGE  
PRIORITY MAIL  
FR Env  
ComEstasPrice

062S0009945483  
FROM 89801



stamps  
COM  
07/30/2018

## PRIORITY MAIL 2-DAY<sup>™</sup>

CARLIN TREND MINING SERVICES  
369 5TH STREET  
ELKO NV 89801

0004

C041

SHIP TO: Bureau of Land Management  
Arizona State Office  
1 North Central Avenue, Ste 800  
Phoenix AZ 85004-4427



USPS TRACKING #



9405 5118 9956 0196 9391 15

This packaging is the property of the U.S. Postal Service® and is provided solely for sending Priority Mail® shipments. Misuse may be a violation of federal law. This packaging is not for resale. EP14F © U.S. Postal Service, July 2013. All rights reserved.

**United States Department of the Interior**  
**Bureau of Land Management**  
 DIV OF LANDS, MINRLS & ENERGY  
 ONE N CENTRAL AVE  
 PHOENIX, AZ 85004 -4427  
 Phone: 602-417-9200

Receipt

No: 4226863

<b>Transaction #:</b> 4342119	
<b>Date of Transaction:</b> 08/03/2018	
<b>CUSTOMER:</b>	
CARLIN TREND MINING SERVICES 369 5TH ST ELKO,NV 89801-3705 US	

LINE #	QTY	DESCRIPTION	REMARKS	UNIT PRICE	TOTAL
1	1.00	LOCATABLE MINERALS / MINING CLAIMS- NOT NEW-UNADJUD,ONE AUTH NO. ONLY / MINING CLAIM MONEY RECEIVED CASES: AMC413297/\$6200.00	MAINT 2019/10	- n/a -	6200.00
<b>TOTAL:</b>					<b>\$6,200.00</b>

PAYMENT INFORMATION			
1	AMOUNT:	6200.00	POSTMARKED: N/A
	TYPE:	CHECK	RECEIVED: 08/01/2018
	CHECK NO:	9010	
	NAME:	CARLIN TREND MINING SERVICES 369 5TH ST ELKO NV 89801-3705 US	

REMARKS

This receipt was generated by the automated BLM Collections and Billing System and is a paper representation of a portion of the official electronic record contained therein.

**Please return Receipts & Certificates to:**  
Carlin Trend Mining Services  
369 - 5<sup>th</sup> Street  
Elko, NV 89801

UNITED STATES DEPARTMENT OF THE INTERIOR  
BUREAU OF LAND MANAGEMENT  
ARIZONA STATE OFFICE  
ONE NORTH CENTRAL AVE., STE 800  
PHOENIX, ARIZONA 85004-4427

**MAINTENANCE FEES  
FOR 2019**

413294  
416504  
436650  
439464  
439913  
44863  
44959

Name of claim(s):		BLM Serial No(s):
BB 1 - 4	(80 acre placers)	AMC 413297 - 413300
BB 5	(20 acre placer)	AMC 413301
BB 6	(20 acre placer)	AMC 416504
BB 7	(20 acre placer)	AMC 439913
BB 8	(20 acre placer)	AMC 436650
BB 9	(20 acre placer)	AMC 439914
BB 10	(20 acre placer)	AMC 437464

Total Number of Claims: 10 (440 total acres)

RECEIVED  
BLM AZ STATE OFFICE  
2018 AUG - 1 P 2:08  
PHOENIX, ARIZONA

**Name and mailing address  
of Owner(s) or claimant:** David C. and Debra J. Knight Living Trust  
109 Fir Street  
Elko, Nevada 89801-3023

**ENTERED**  
AUG 10 2018  
BY: SC

# 4226863

Please return Receipts & Certificates to:  
Carlin Trend Mining Services  
369 - 5<sup>th</sup> Street  
Elko, NV 89801

413297  
416504  
RECEIVED  
BLM AZ STATE OFFICE 423087  
2016 AUG 11 P 2:55 436650  
PHOENIX, ARIZONA 437464  
44959  
44863

UNITED STATES DEPARTMENT OF THE INTERIOR  
BUREAU OF LAND MANAGEMENT  
ARIZONA STATE OFFICE  
ONE NORTH CENTRAL AVE., STE 800  
PHOENIX, ARIZONA 85004-4427

MAINTENANCE FEES  
FOR 2017

Name of claim(s):		BLM Serial No(s):
BB 1 - 4	(80 acre placers)	AMC 413297 - 413300
BB 5	(20 acre placer)	AMC 413301
BB 6	(20 acre placer)	AMC 416504
BB 7	(20 acre placer)	AMC 423087
BB 8 - 9	(20 acre placers)	AMC 436650 - 436651
BB 10	(20 acre placer)	AMC 437464

Total Number of Claims: 10 (440 total acres)

Name and mailing address  
of Owner(s) or claimant:

David C. and Debra J. Knight Living Trust  
109 Fir Street  
Elko, Nevada 89801-3023

RECEIPT # 3628710

ENTERED  
AUG 15 2016  
BY: *R.A.M.*

**Please return Receipts & Certificates to:**  
Carlin Trend Mining Services  
369 - 5<sup>th</sup> Street  
Elko, NV 89801

UNITED STATES DEPARTMENT OF THE INTERIOR  
BUREAU OF LAND MANAGEMENT  
ARIZONA STATE OFFICE  
ONE NORTH CENTRAL AVE., STE 800  
PHOENIX, ARIZONA 85004-4427

**MAINTENANCE FEES  
FOR 2017**

<b>Name of claim(s):</b>	<b>BLM Serial No(s):</b>
MARY COPPER AMENDED	AMC 44959
MARY COPPER EXT NO 1 - NO 5	AMC 44960 - 44964
MARY COPPER #7 - #10	AMC 44965 - 44968
RAINBOW COPPER #1	AMC 44863
RAINBOW COPPER #3 - #5	AMC 44865 - 44867
RAINBOW COPPER NO 7 - NO 10	AMC 44869 - 44872

Total Number of Claims: 18

<b>Name and mailing address of Owner or claimant:</b>	Big Bug Mining & Materials, Inc. 325 W. Gurley Street, Ste. 201 Prescott, Arizona 86301
---	---





**RECEIPT #** 3628710

PRESS FIRMLY TO SEAL

PRESS FIRMLY TO SEAL

PRIORITY MAIL  
POSTAGE REQUIRED

# PRIORITY<sup>®</sup> ★ MAIL ★

-  DATE OF DELIVERY SPECIFIED\*
-  USPS TRACKING<sup>™</sup> INCLUDED\*
-  INSURANCE INCLUDED\*
-  PICKUP AVAILABLE  
\* Domestic only



WHEN USED INTERNATIONALLY,  
A CUSTOMS DECLARATION  
LABEL MAY BE REQUIRED.



PS00001000014

EP14F July 2013  
OD: 12.5 x 9.5

This envelope is made from post-consumer waste. Please recycle - again.

<b>P</b>	US POSTAGE & FEES PAID PRIORITY MAIL FR Env COMMERCIAL BASE PRICING	062S0008945483 FROM 89801
	 <span style="float: right; font-size: 8pt;">stamp.com 08/08/2016</span>	
<b>PRIORITY MAIL 2-DAY<sup>™</sup></b>		
SANDI SULLIVAN 369 5TH STREET ELKO NV 89801		<b>0006</b>
<b>C041</b>		
SHIP TO:	Arizona State Office Bureau of Land Management 1 North Central Avenue, Ste 800 Phoenix AZ 85004-4427	
		
<b>USPS TRACKING #</b>		
		
9405 5118 9956 3070 8979 69		

RECEIVED  
BLM AZ STATE OFFICE  
211 AUG 11 P 2 55  
PHOENIX, ARIZONA



This packaging is the property of the U.S. Postal Service® and is provided solely for use in sending Priority Mail® shipments. Misuse may be a violation of federal law. This packaging is not for resale. EP14F © U.S. Postal Service, July 2013. All rights reserved.



**United States Department of the Interior**  
**Bureau of Land Management**  
 DIV OF LANDS, MINRLS & ENERGY  
 ONE N CENTRAL AVE  
 PHOENIX, AZ 85004 -4427  
 Phone: 602-417-9200

Receipt

No: 3628710

<b>Transaction #:</b> 3732475	
<b>Date of Transaction:</b> 08/12/2016	
<b>CUSTOMER:</b>	
CARLIN TREND MINING SERVICES 369 5TH ST ELKO,NV 89801-3705 US	

LINE #	QTY	DESCRIPTION	REMARKS	UNIT PRICE	TOTAL
1	1.00	LOCATABLE MINERALS / MINING CLAIMS- NOT NEW-UNADJUD,ONE AUTH NO. ONLY / MINING CLAIM MONEY RECEIVED CASES: AMC413297/\$6200.00	MAINT FEE 2017 - 28	- n/a -	6200.00
<b>TOTAL:</b>					<b>\$6,200.00</b>

PAYMENT INFORMATION					
1	AMOUNT:	6200.00	POSTMARKED:	08/08/2016	
	TYPE:	CHECK	RECEIVED:	08/11/2016	
	CHECK NO:	4874			
	NAME:	CARLIN TREND MINING SERVICES 369 5TH ST ELKO NV 89801-3705 US			

REMARKS

This receipt was generated by the automated BLM Collections and Billing System and is a paper representation of a portion of the official electronic record contained therein.

**NOTICE!!**

**These documents have been scanned!**

**Do not place un-scanned documents beneath this notice!**

**Do not remove this notice from this file!**

GPO Jacket No. 560-102  
Print Order 61540  
Rise Business Services, LLC  
Job=AZ15 5/2/2019



Box Number= AZ15018



Claim Begin-End: AMC437464-AMC437464

5 Miscellaneous



AZ15018-21

AMC437155-AMC437465

**NO  
DOCUMENTS  
FOUND**

NO DOCUMENTS FOUND  
NO DOCUMENTS FOUND

**NOTICE!!**

**These documents have been scanned!**

**Do not place un-scanned documents beneath this notice!**

**Do not remove this notice from this file!**

GPO Jacket No. 560-102  
Print Order 61540  
Rise Business Services, LLC  
Job=AZ15 5/2/2019



Box Number= AZ15018



Claim Begin-End: AMC437464-AMC437464

6 Location Notices-Amendments and Supporting Documents



AZ15018-21

AMC437155-AMC437465

# MINING CLAIM STATUS REPORT

Data Entered: 13 APR 16

MTP Checked By: \_\_\_\_\_  
GEO Checked By: \_\_\_\_\_

LEAD SERIAL NUMBER: AMC 437464 thru AMC \_\_\_\_\_

### NUMBER OF CLAIMS & TYPE:

\_\_\_\_\_  
LODE  
1  
PLACER  
\_\_\_\_\_  
ASSOCIATION PLACER  
\_\_\_\_\_  
MILL SITE  
\_\_\_\_\_  
TUNNEL SITE

### CHARGES:

Location Fee @ \$37 = \$ 37.00  
Processing Fee @ \$20 = \$ 20.00  
Maintenance Fee @ \$155 = \$ 155.00  
Add'l Maint Fee for Assoc Placer = \$ \_\_\_\_\_  
**SUBTOTAL** \$ 212.00  
Other Fees \$ \_\_\_\_\_  
Other Fees \$ \_\_\_\_\_  
**TOTAL** \$ 212.00

TOTAL ACREAGE: 20 Per Claim  
(Placer Only)

NUMBER OF LOCATORS: 2

DOCUMENTS RECEIVED VIA: Over-the-Counter [ ] Mail [] TIMELY FILED: Yes [] No [ ]

LEGAL DESCRIPTION: T 12N R 1E SEC 5  
T \_\_\_\_\_ R \_\_\_\_\_ SEC \_\_\_\_\_  
T \_\_\_\_\_ R \_\_\_\_\_ SEC \_\_\_\_\_  
T \_\_\_\_\_ R \_\_\_\_\_ SEC \_\_\_\_\_  
T \_\_\_\_\_ R \_\_\_\_\_ SEC \_\_\_\_\_

BLM [ ] FOREST SERVICE [ ] \_\_\_\_\_ SUBJ TO PL 359: Yes [ ] No [ ]  
WILDERNESS AREA [ ] \_\_\_\_\_

SPLIT ESTATE: N/A [ ] SX [ ] PX [ ] OTHER [ ] \_\_\_\_\_  
SRHA [ ] Was proper Notice filed if located on SHRA Land? Yes [ ] No [ ]

### RECONVEYED MINERALS ON BLM LAND REQUIRE OPENING ORDER FROM 1944 TO 1993:

Open to Entry On \_\_\_\_\_ N/A [ ]

COMMENTS/STATUS: VOID [ ] PARTIALLY VOID [ ] PVT MINERALS [ ] WITHDRAWN LANDS [ ]  
OTHER [ ] \_\_\_\_\_

[ ] Claimant acknowledges that portions of the following claim(s) site(s) may be void or voidable.

Printed Name of Claimant \_\_\_\_\_ Signature of Claimant \_\_\_\_\_

\*\*\*\*\*FINAL ADJUDICATION\*\*\*\*\*

DATE 9-15-16 INITIALS RS

AMC437464

When recorded return to:  
 David C. Knight  
 109 Fir Street  
 Elko, NV 89801-3023

**LOCATION NOTICE FOR PLACER MINING CLAIM**

NOTICE IS HEREBY GIVEN that the **BB 10** placer mining claim has been located by David Cooper Knight and Debra Jane Knight, Trustees of the David C. and Debra J. Knight Living Trust, whose current address is 109 Fir Street, Elko, Nevada 89801-3023. The general course of this claim is Northeast – Southwest, and it is situated in Yavapai County, Arizona. This claim is 1,320 feet in length and 660 feet in width. This claim runs from the Location Monument, which is within the boundary of the claim and adjoins the Southwest Corner, approximately 1320 feet in a 31° 56' direction to the Northwest Corner, 660 feet in a 121° 56' direction to the Northeast Corner, 1320 feet in a 211° 56' direction to the Southeast Corner and 660 feet in a 301° 56' direction to the Southwest Corner. This claim is marked by five monuments, one at each corner and a location monument. The claim is oriented diagonally to cover a gulch, bench, and is bounded by patented mining claims and non mineral lands as prescribed in 42 CFR38.32.12.

The Location Monument on which this notice is posted is situated within Section 5, Township 12 North, Range 1 East, Gila and Salt River Baseline and Meridian, Arizona. This claim occupies the following quarter section(s), section(s), Township and Range:

<u>1/4</u>	<u>Section</u>	<u>Township</u>	<u>Range</u>	<u>Meridian</u>
NW	5	12N	1E	Gila and Salt River
SW	5	12N	1E	Gila and Salt River

The Northeast Corner of this claim is approximately 3,950 feet in a 315° direction from the southeast corner of Section 5, Township 12 North, Range 1 East, Gila and Salt River Baseline and Meridian, Arizona.

DATED AND POSTED on the ground this 2 day of March, 2016.

by: David Cooper Knight  
 David Cooper Knight, Locator

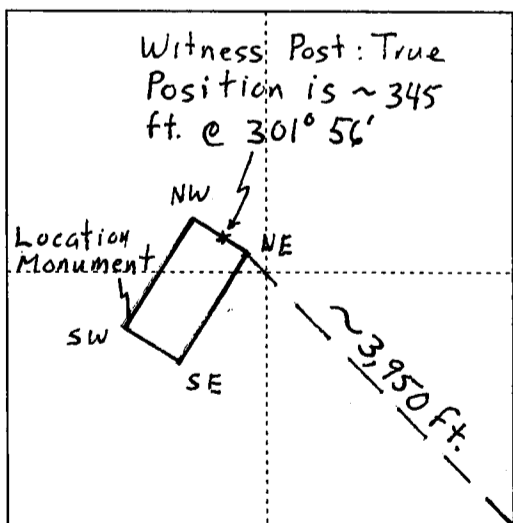

Scale 1: 24,000 (1 inch = 2,000 feet)

2016 APR -1 P 3:41  
 PHOENIX, ARIZONA  
 COUNTY CLERK'S OFFICE

The above map depicts the BB 10 placer mining claim, which is located in Section(s) 5, Township 12 North, Range 1 East, Gila and Salt River Baseline and Meridian, Yavapai County, Arizona. Claim corners and location monument are marked by 2 inch by 2 inch by 5 foot wooden posts with aluminum tags. The bearings and distances between claims are as depicted on the map.

RUN TIME: 11:17 AM

UNITED STATES DEPARTMENT OF INTERIOR  
BUREAU OF LAND MANAGEMENT  
GEOGRAPHIC REPORT WITH LAND  
Sorted by Serial Number

RUN DATE: 04/13/2016  
Page 1 of 1

Adm State: AZ

Serial Number: AZA 024110FD  
Total Case Acres: 75.540

<u>Casetype</u>	<u>Case Disp</u>	14	0120N	0010E	<u>Sect</u>	<u>Sur Typ</u>	<u>Sur Num</u>	<u>Suff</u>	<u>Subdivision</u>	<u>Act Pend</u>
220200	AUTHORIZED				005	LOTS			9,10;	

Serial Number: AZA 03335003  
Total Case Acres: 102.500

<u>Casetype</u>	<u>Case Disp</u>	14	0120N	0010E	<u>Sect</u>	<u>Sur Typ</u>	<u>Sur Num</u>	<u>Suff</u>	<u>Subdivision</u>	<u>Act Pend</u>
281001	AUTHORIZED				005	LOTS MNR			2,8,9,10; N2S2NE;	

Serial Number: AZA 036468  
Total Case Acres: 106.000

<u>Casetype</u>	<u>Case Disp</u>	14	0120N	0010E	<u>Sect</u>	<u>Sur Typ</u>	<u>Sur Num</u>	<u>Suff</u>	<u>Subdivision</u>	<u>Act Pend</u>
380910	PENDING				005	ALIQ FF LOTS			E2SWSE,E2SESE; NE,NW,SE; 13;	Y Y Y

Serial Number: AZPHX 0086681  
Total Case Acres: 59.470

<u>Casetype</u>	<u>Case Disp</u>	14	0120N	0010E	<u>Sect</u>	<u>Sur Typ</u>	<u>Sur Num</u>	<u>Suff</u>	<u>Subdivision</u>	<u>Act Pend</u>
289100	AUTHORIZED				005	FF		1	N2N2;	

TOWNSHIP 12 NORTH RANGE 1 EAST OF THE GILA AND SALT RIVER MERIDIAN, ARIZONA

YAVAPAI COUNTY  
HASSAYAMPA FIELD OFFICE

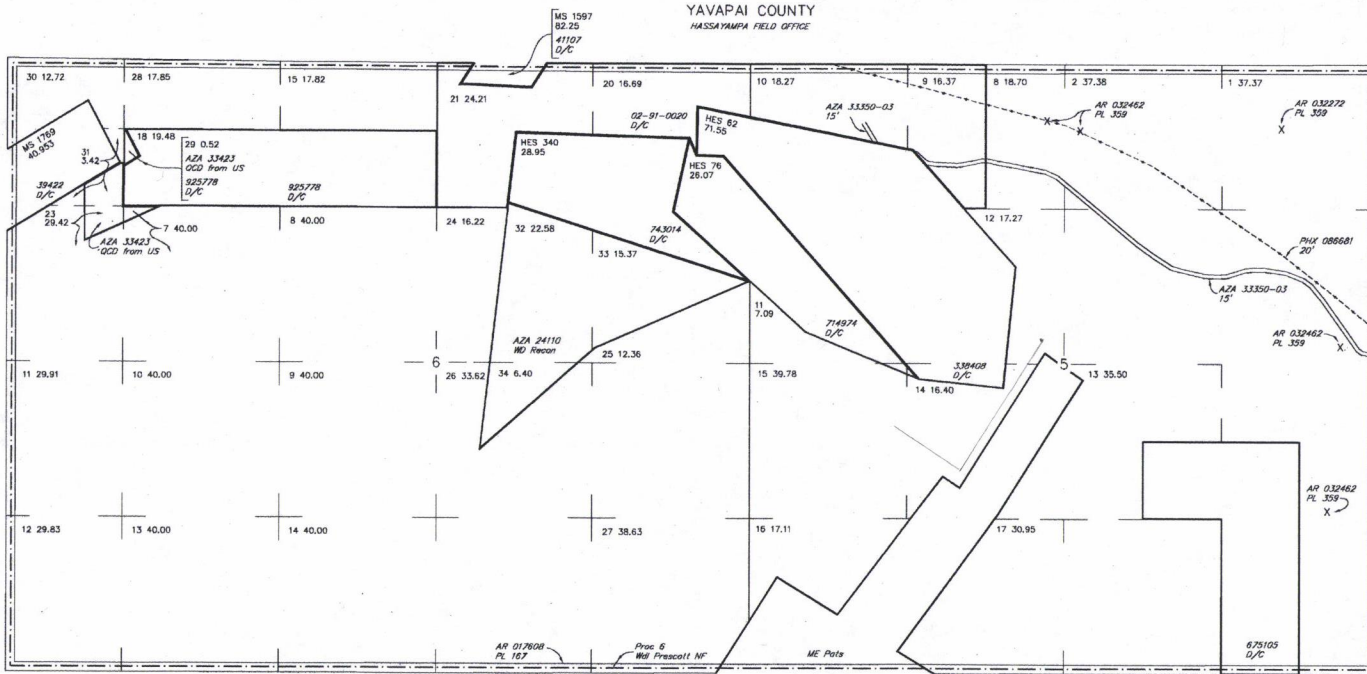

STATUS OF PUBLIC DOMAIN  
LAND AND MINERAL TITLES

MTP  
SUPPL SECS 5,6

INDEX TO SEGREGATED TRACTS			
RESURVEY TRACT NO	ORIGINAL SURVEY		
	T	R	SUBDIVISION

FOR ORDERS AFFECTING DISPOSAL OR USE OF UNIDENTIFIED LANDS WITHDRAWN FOR CLASSIFICATION, MINERALS, WATER AND/OR OTHER PUBLIC PURPOSES, REFER TO INDEX OF MISCELLANEOUS DOCUMENTS.

Lands patented under Small Tract Act are NOM - Subject to Mineral Leasing Act

MDS 14 NW

Handwritten calculations and notes:

$$\begin{array}{r} 24 \\ 54 \overline{)1320} \\ \underline{108} \\ 240 \\ \underline{216} \\ 24 \\ 57 \overline{)3950} \\ \underline{378} \\ 170 \\ \underline{162} \\ 80 \end{array}$$

$$\begin{array}{r} 12 \\ 54 \overline{)660} \\ \underline{54} \\ 120 \\ \underline{108} \\ 12 \end{array}$$

$$\begin{array}{r} 53.7 \\ 245 \overline{)13200} \\ \underline{1225} \\ 950 \\ \underline{735} \\ 1750 \end{array}$$

SCALE In chains  
0 5 10 20

WARNING STATEMENT  
This plot is the Bureau's Record of Title, and should be used only as a graphic display of the township survey data. Records hereon do not reflect title changes which may have been effected by lateral movements of rivers or other bodies of water. Refer to the cadastral surveys for official survey information.

CURRENT TO	DSB	GSR Mer
6-24-2010	ACAD	T 12 N
		R 1 E

NO 2





Input Parameters for Geographic Report with Land

System Id = CR

Admin State = AZ

Geo State =

Casetype Begins With

Case Disp Txt = AUTHORIZED, CANCELLED, EXPIRED, PENDING, REJECTED, RELINQUISHED, WITHDRAWN

Mer Twp Rng =

Section =

Mtrs = 14 0120N 0010E 005, 14 0120N 0010E 999

Commodity =

Commodity Txt =

Pending Org =

Pend Org Decode =

Total Rows Returned: 4